





mark spress

CITY OF NAPOLEON  
BUILDING & ZONING DEPARTMENT  
255 W. Riverview Avenue, PO Box 151, Napoleon, OH 43545  
Phone: 419-592-4010 - Fax: 419-599-8393

Mspicess@napoleonohio.com

### APPLICATION FOR SIGN PERMIT

LOCATION OF PROPERTY: 733 W. Perry St.

OWNER NAME: Cricket <sup>Renter</sup> PHONE: 419-599-0200

OWNER ADDRESS: Tonjes Rentals - 733 W. Perry St. <sup>Agent - Charles Schroeder</sup>

CONTRACTOR NAME: Phoenix Signs PHONE: 419-228-0730

IS CONTRACTOR REGISTERED WITH THE CITY OF NAPOLEON?  YES  NO

#### SIGN INFORMATION

TYPE:  POST  WALL  GROUND  AWNING

DIMENSIONS: 2'4" x 9'3 = TOTAL S.F. 18

\*\* PLEASE INCLUDE ANY AND ALL SITE PLANS AND PLANS OF ABOVE SIGNS.

#### FEES:

\$35.00 BASE UP TO 50 S.F. OF SIGN, PLUS \$0.20 PER ADDITIONAL S.F., NOT TO EXCEED \$150.00 (100-3100-46610)

\$5.00 FLAT FEE FOR TEMPORARY SIGNS, TEMPORARY SPECIAL EVENT SIGNS, AND PORTABLE SIGNS OTHER THAN THOSE EXEMPT FROM FEE. (SEE BELOW)

NO FEE REQUIRED FOR TEMPORARY AND EASILY REMOVABLE 1<sup>ST</sup> AMENDMENT SIGNS, OR SIGNS RELATED TO RELIGIOUS OR CHARITABLE CAUSES OR EVENTS.

ESTIMATED CONSTRUCTION COST \$ 900.00 Install only

Mark Spress - Phoenix Signs  
APPLICANT SIGNATURE

6-22-17  
DATE

P-017-0271

Batch 36971 Check 3575 Date 7-13-17

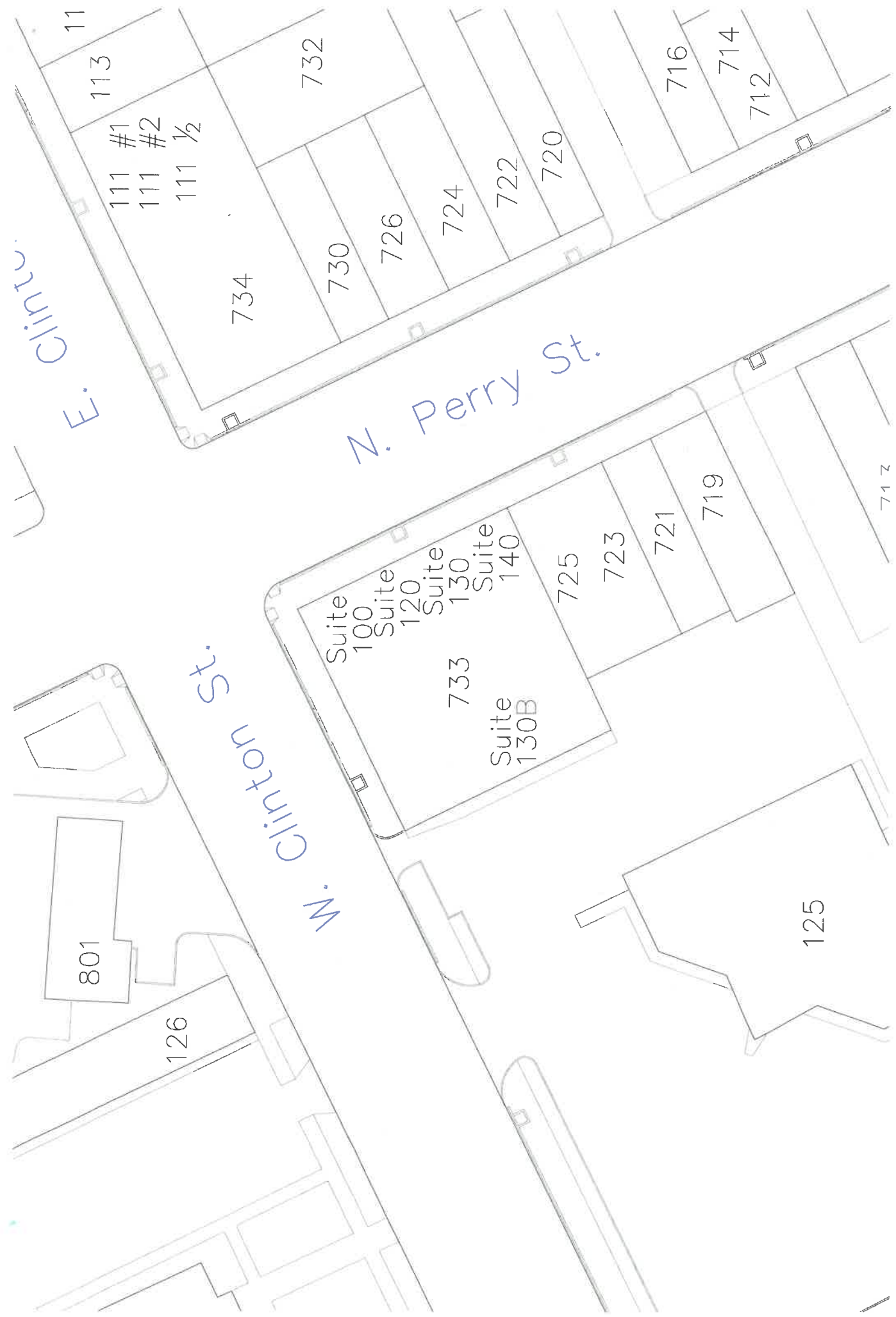





UID: 70088277

Client: Cricket - NR1

Project: BAU

Title: Exterior Signage

Site address: 733 N Perry Street  
Napoleon, OH

Project manager: Barrie Nettles

Drawn by: CL

Date: 6/7/17

Revision: Initial

As the Owner/Lessor/Mortgage or Security interest holder, I hereby acknowledge and accept the installation of signs as illustrated within the renderings shown within this brand proposal. By signing below I consent to the installation of signs at the premises and property address listed within this brand proposal and acknowledge that I have reviewed all details of this brand proposal in its entirety.

\_\_\_\_\_  
Signature of (Owner/Lessor/Mortgage or Security Interest Holder)

\_\_\_\_\_  
Print Name

\_\_\_\_\_  
Date



NOTE: Quote does not include removal of any existing signage, patching or painting of the existing façade. Cricket requires that any existing signs be removed and that façade is patched and painted by the dealer, or landlord to match the color of existing fascia prior to the new Cricket signs being installed by Principle USA Inc. Please contact your Field Activity Manager if you would like Principle to quote removal of any existing signage, or patching and painting of the façade.



# Exterior Site Plan | Summary



Sign	Existing Sign	SF	Recommended Sign	SF
N-01	No Existing	N/A	Tenant Panel - Custom Aluminum Panel w/Vinyl	4.44
N-02	No Existing	N/A	CR-FL-24B-BP-R	22.08
N-03	No Existing		AR-DV-DD Hours of Operation	

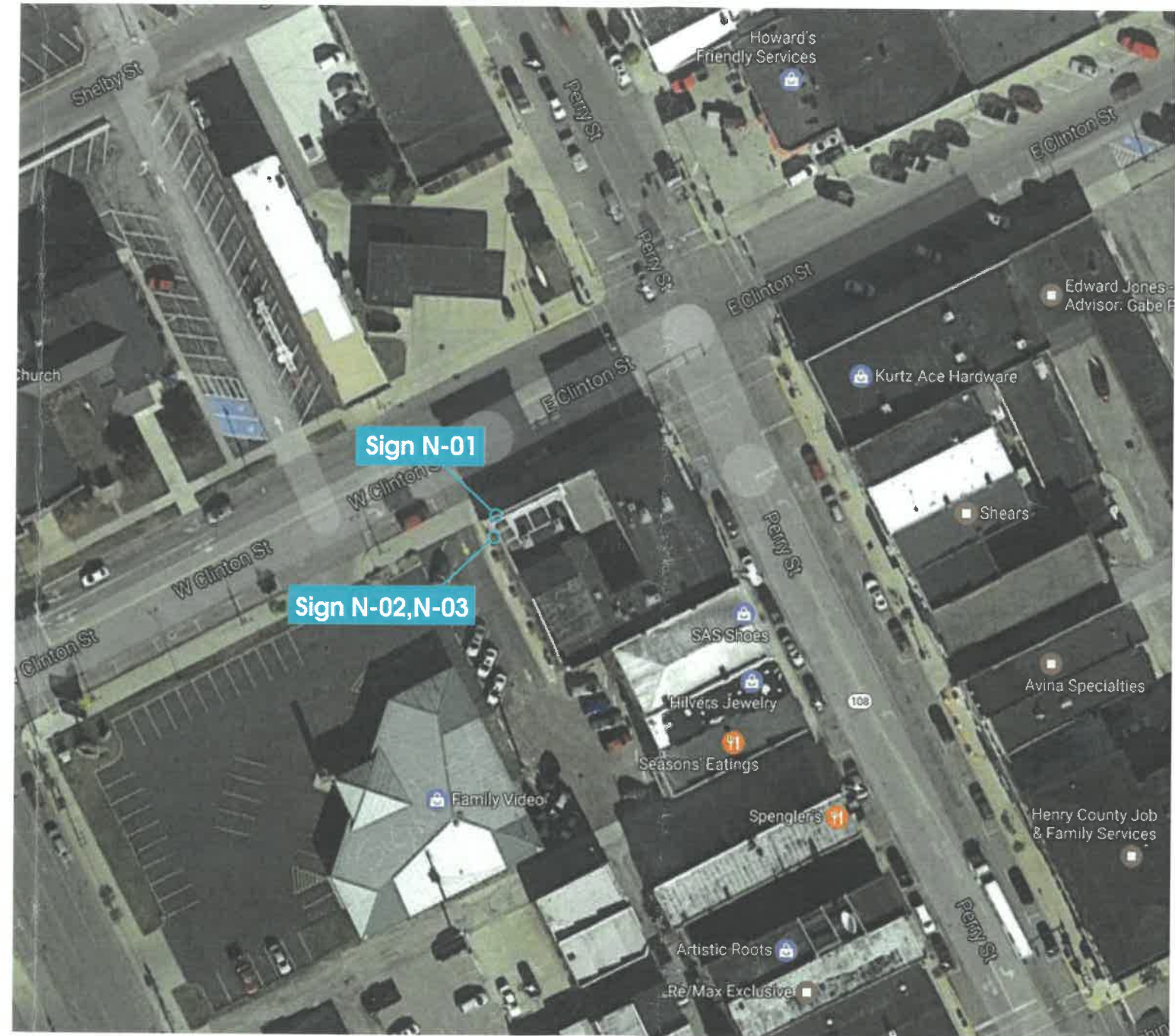

 COPYRIGHT © The details shown on this drawing are confidential and are the exclusive property of Principle Group of Companies. No use, copy or disclosure of this disclosure of this drawing may be made without written permission and it is to be returned to Principle Group of Companies upon request.

2035 Lakeside Centre Way Suite 250  
 Knoxville, TN 37922  
 T+865 692 4058      F+865 692 4104

Revision notes:



Client:	Cricket - NR1	Drawn by:	CL
Project:	As Built	Checked by:	-
Title:	TBD	Scale:	NTS
Date:	6.7.2017	Revision:	-
		Page:	2

### Cricket Wireless Code Check Form

Customer Name: GMET COMMUNICATIONS LLC Zoning: C-1, General Commercial  
 Site ID #: 70088277 Jurisdiction: City of Napoleon  
 Address: 733 N Perry Street Contact Name: Mark Spiess, Zoning Tech  
 City: Napoleon State: OH Phone: 419-592-4010  
 Zip: 43545 Fax: \_\_\_\_\_ E-mail: \_\_\_\_\_

#### Ground Signs - Pylon (Pole) & Monument N/A - Existing Multi-Tenant Sign

Are ground signs allowed? Yes  No   
 Pole  Monument  Distance to adjacent ground signs: N/A  
 Number of signs allowed: N/A  
 Maximum SF allowed: N/A, N/A  
 Minimum setback: N/A From: \_\_\_\_\_ Visibility Triangle: N/A  
 Maximum Overall Height: N/A  
 Lighting Restrictions: N/A  
 How many faces count toward sign area? N/A

Notes: - Site does not have enough setback for a free standing sign.

#### Wall Signs

Are wall signs allowed? Yes  No  Square footage based on: Street Frontage:  Building Frontage:  % of wall area   
 Number of signs allowed: 1 Maximum Projection: 24 inches  
 Maximum SF allowed: Not regulated, NTE 15% of aggregate area of building elevation or tenant space attached.  
 Maximum Height: Not regulated Max. Letter Height: Not regulated Max. Logo Height: Not regulated Max. Sign Width: Not regulated  
 Can sign project above roof line? Yes  No  If yes, how much? Not regulated  
 Lighting Restrictions: No flashing, blinking or animated signs.  
 UL Label required on sign? Yes  No  Is area transferable to another elevation? Yes  No   
 How is sign area calculated? Smallest rectangle enclosing extreme sign limits. Individual letters w/no background calculated by the combined areas of the individual figures.

Notes: \_\_\_\_\_

#### Face Replacements

Can grandfathered status remain if faces are replaced? Yes  No  Are permits required if only refacing the sign? Yes  No   
 Are permits required if remodeling or repainting the sign? Yes  No

#### Window Signs

Are window signs allowed? Yes  No  Distance setback from glass to not count as a window sign: Not regulated  
 Signs count towards allowed wall sign SF? \_\_\_\_\_ % of glass allowed: Not regulated  
 Maximum SF allowed: Not regulated Permit required for illuminated window signs: Yes  No

Notes: - Permits are not required for non-illuminated window signs.

#### Permit Requirements

Permits can be applied for by: Mail  Authorized Agent  Contractor   
 License Required: Business  Contractors   
 Signature Required on Application: Owner  Agent  Contractor   
 Documents Required: Site Plan  Elevations  Sign Details  Sealed Engineering  Additional Professional Seals   
 Number of Document Copies: 1 1 1  
 Document Size: Scaled to fit Cost of Permit: \$35 + \$0.20/SF over 50SF. NTE \$150. Temporary signs \$5.00  
 Length of time to secure permit: Within 1-2 days Other permit costs / fees: Not regulated  
 Is there a design review board that approves signs: Yes  No

Notes: \_\_\_\_\_



COPYRIGHT © The details shown on this drawing are confidential and are the exclusive property of Principle Group of Companies. No use, copy or disclosure of this disclosure of this drawing may be made without written permission and it is to be returned to Principle Group of Companies upon request.

2035 Lakeside Centre Way Suite 250  
 Knoxville, TN 37922  
 T+865 692 4058 F+865 692 4104

Revision notes:



Client:	Cricket - NR1	Drawn by:	CL
Project:	As Built	Checked by:	-
Title:	TBD	Scale:	NTS
Date:	6.7.2017	Revision:	-
		Page:	3



N-01

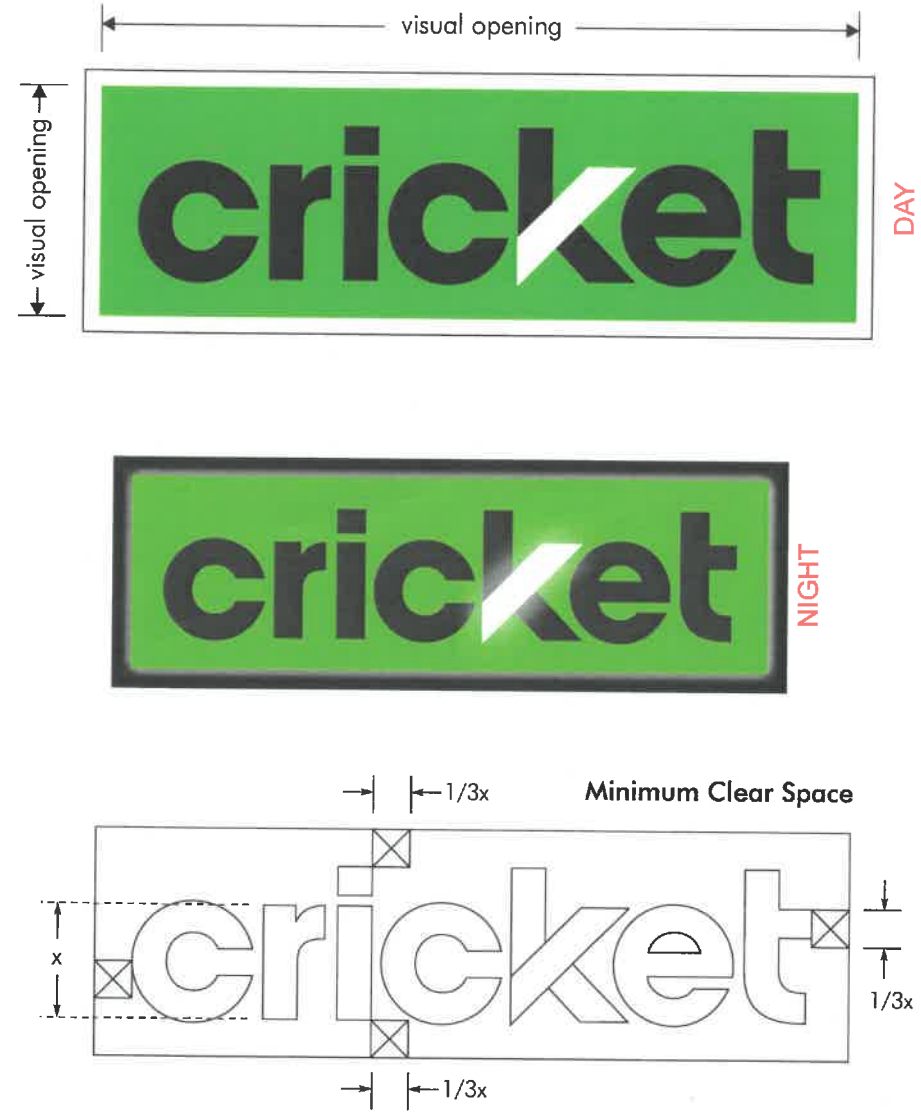

Proposed



\*Custom Aluminum Panel with Vinyl Applied

Existing





Sign Height: 1'-4"

Sign Width: 3'-4"

\*Cut Size Dimensions Provided

Color Specifications

-  3M #3630-22 Black film applied first surface
-  3M #3630-136 Lime Green film applied first surface
-  3M #7725-10 Opaque White film applied first surface



 COPYRIGHT © The details shown on this drawing are confidential and are the exclusive property of Principle Group of Companies. No use, copy or disclosure of this disclosure of this drawing may be made without written permission and it is to be returned to Principle Group of Companies upon request.

2035 Lakeside Centre Way Suite 250  
 Knoxville, TN 37922  
 T+865 692 4058 F+865 692 4104

Revision notes:



Client:	Cricket - NR1	Drawn by:	CL
Project:	As Built	Checked by:	-
Title:	TBD	Scale:	NTS
Date:	6.7.2017	Revision:	-
		Page:	4

N-02

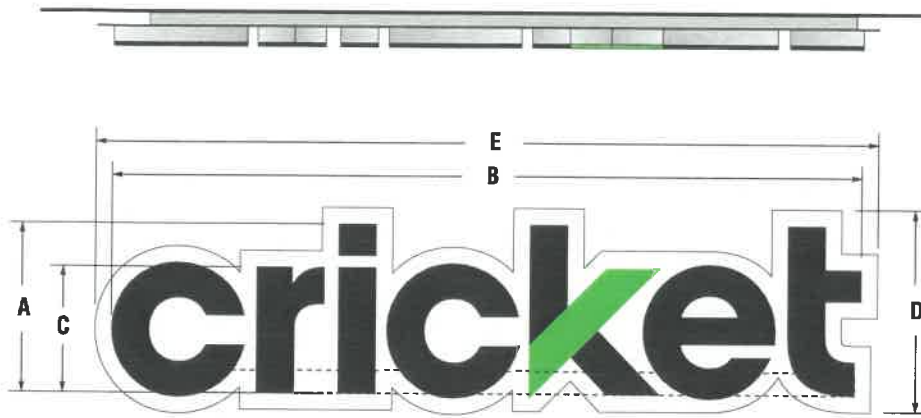

Product Code	A	B	C
CR-FL-24B-BP-R	2'-0"	8'-10 3/8"	1'-5 7/8"
	D	E	SF
	2'-4 5/8"	9'-3 1/16"	22.08

Proposed

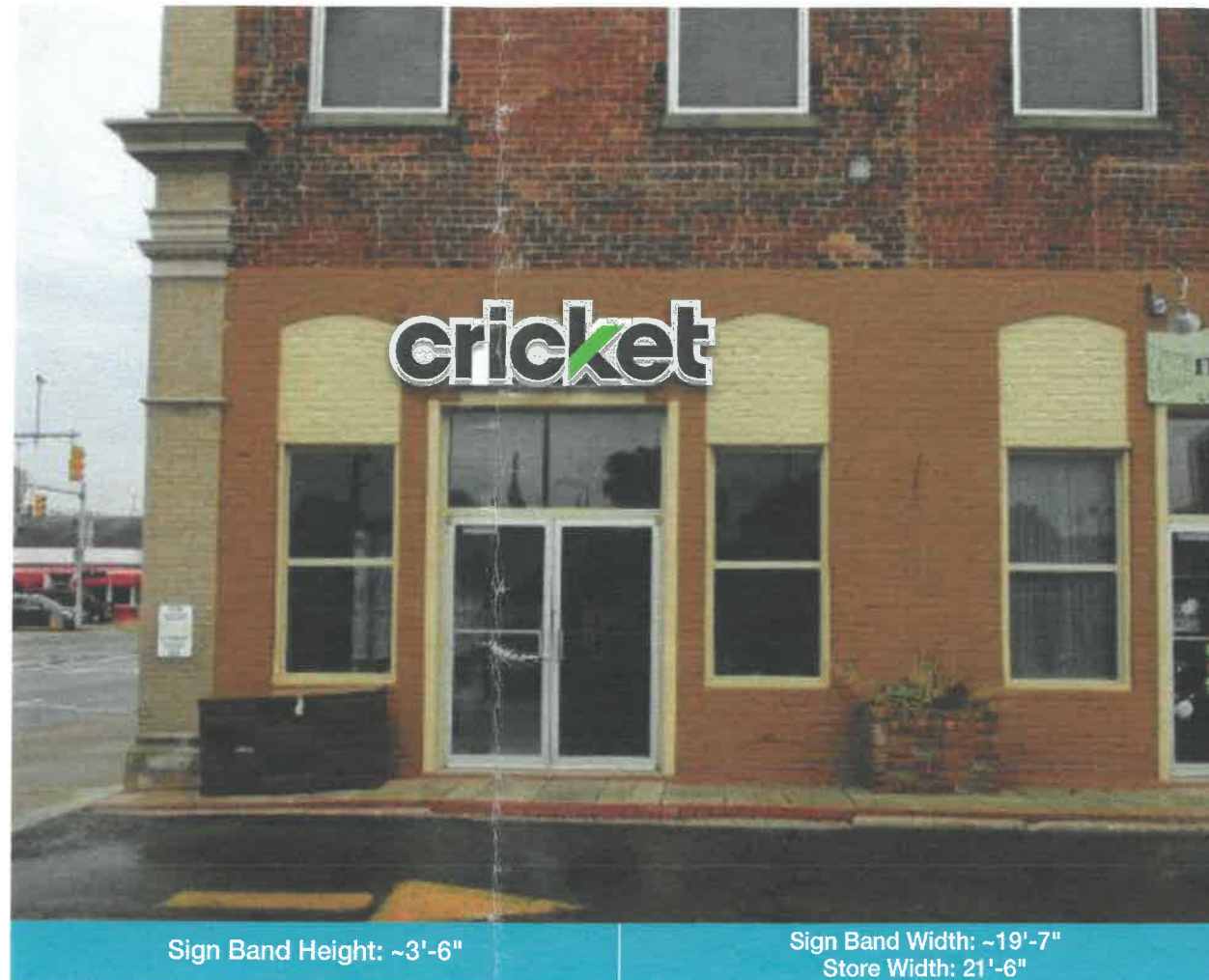

Sign Band Height: ~3'-6"      Sign Band Width: ~19'-7"  
Store Width: 21'-6"



If UL labels are required by code, they must be installed so that they are visible from the ground.

EXISTING EXTERNAL LIGHTS TO BE REMOVED

Existing





Letter Faces

-  #2447 White diffuser acrylic
-  3M #3635-222 dual color film (first surface)
-  3M #3630-136 Lime Green (first surface)

Letter Returns

-  .040 White pre-coated coil stock

Letter Trim Caps

-  1" Black Jewelite trim cap
-  1" Holiday Green trim cap by adjacent green film on letter face

NOTE: Quote does not include removal of any existing signage, patching or painting of the existing façade. Cricket requires that any existing signs be removed and that façade is patched and painted by the dealer, or landlord to match the color of existing fascia prior to the new Cricket signs being installed by Principle USA Inc. Please contact your Field Activity Manager if you would like Principle to quote removal of any existing signage, or patching and painting of the façade.

 COPYRIGHT © The details shown on this drawing are confidential and are the exclusive property of Principle Group of Companies. No use, copy or disclosure of this disclosure of this drawing may be made without written permission and it is to be returned to Principle Group of Companies upon request.

2035 Lakeside Centre Way Suite 250  
Knoxville, TN 37922  
T+865 692 4058      F+865 692 4104

Revision notes:



		Drawn by:	CL
Client:	Cricket - NR1	Checked by:	-
Project:	As Built	Scale:	NTS
Title:	TBD	Revision:	-
Date:	6.7.2017	Page:	5



N-03

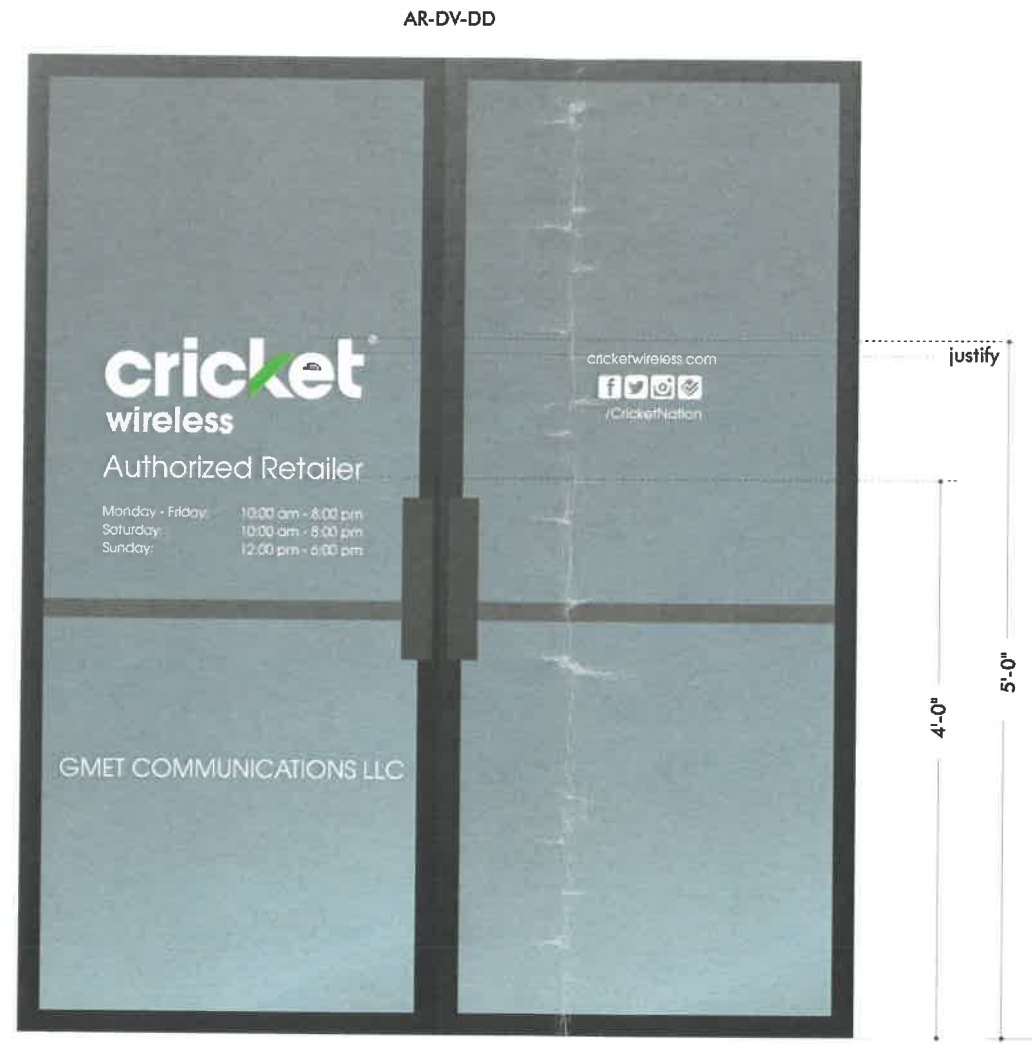

Approved layout

AR-DV-DD



For double door applications, graphics to be applied on the right hand door only as shown.





Typography:

ITC Avant Garde Std Bk Light  
- standard font for store hours



For visual reference only - not an approved layout  
Color Specifications

-  3M #7725-10 Opaque White film applied first surface
-  3M #180C-196 Apple Green film applied first surface

        
 COPYRIGHT © The details shown on this drawing are confidential and are the exclusive property of Principle Group of Companies. No use, copy or disclosure of this disclosure of this drawing may be made without written permission and it is to be returned to Principle Group of Companies upon request.  
 2035 Lakeside Centre Way Suite 250  
 Knoxville, TN 37922  
 T+865 692 4058 F+865 692 4104

Revision notes:



		Drawn by:	CL
Client:	Cricket - NR1	Checked by:	-
Project:	As Built	Scale:	NTS
Title:	TBD	Revision:	-
Date:	6.7.2017	Page:	6

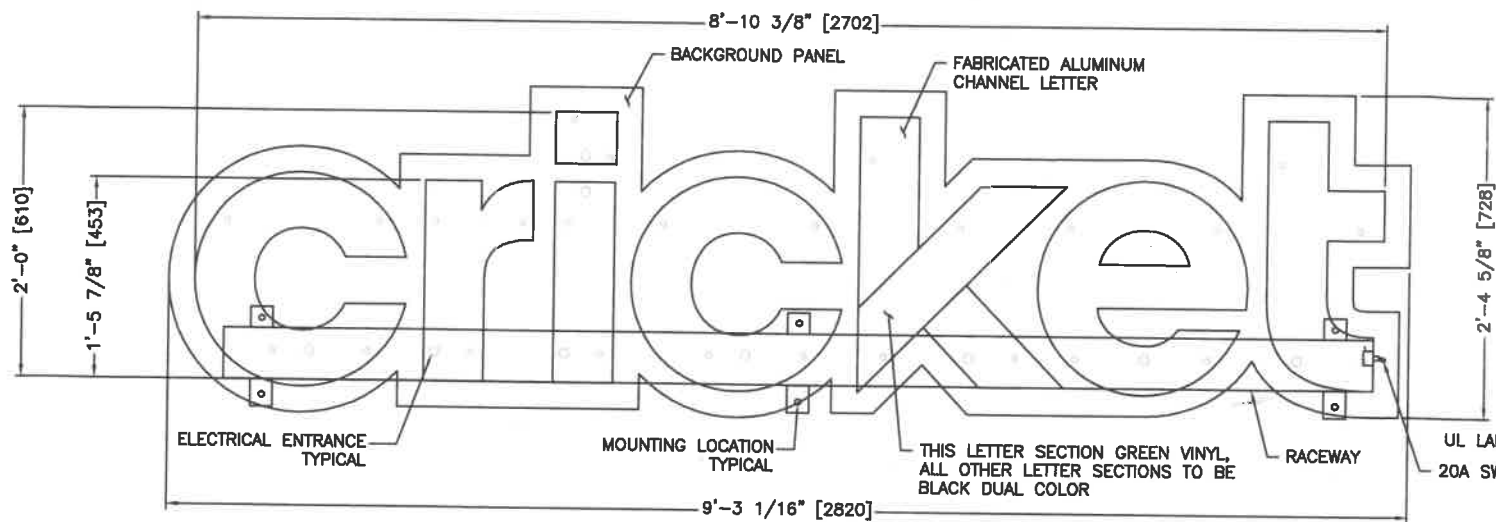

ELEVATION VIEW

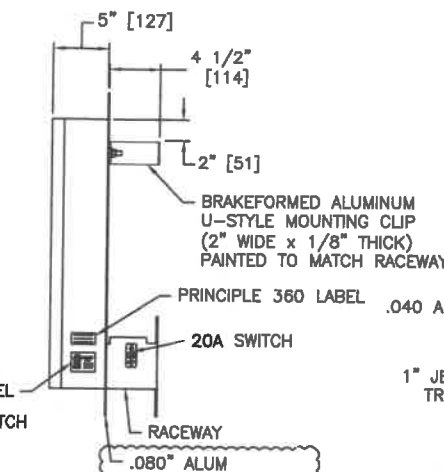

SIDE VIEW

FN	DESCRIPTION	QTY
1	24" CRICKET LETTERSET ON RACEWAY W/ BACKGROUND PANEL	1
2	#3/8" [10] S.S. THREADED ROD @ 12" [305] LONG W/ HARDWARE	10
3	MEANWELL LPV-60-12 POWER SUPPLY	1
4	WEATHERPROOF POWER SUPPLY ENCLOSURE	1
5	TOUCH-UP PAINT	1
6	POUNCE PATTERN (SEND FULL-SIZE PAPER COPY OF MOUNTING PATTERN)	A/R
7	CARDBOARD BOXES (PACKAGE INSTALL KIT, EXCEPT POUNCE PATTERN)	A/R
8	CARDBOARD TUBE (PACKAGE POUNCE PATTERN)	1
9	INSTALL DRAWING	1

**RACEWAY NOTE:**  
ALL RACEWAYS TO BE PAINTED TO MATCH CORRESPONDING FASCIA COLORS.

- INSTALLATION INSTRUCTIONS:**
1. SECURE POUNCE PATTERN TO WALL.
  2. DRILL MOUNTING AND ELECTRICAL HOLES INTO WALL.
  3. INSTALL WATERPROOF CONDUIT FOR ELECTRICAL.
  4. MOUNT LETTERS/RACEWAY TO WALL AS SHOWN.
  5. ADD A BEAD OF NON-HARDENING CAULK AROUND EACH HOLE WHERE MOUNTING HARDWARE PENETRATES THE WALL TO INSURE WATER TIGHTNESS.
  6. MOUNT POWER SUPPLY HOUSING INSIDE BUILDING OPPOSITE SIGN SECTIONS.
  7. MAKE ALL SECONDARY AND PRIMARY ELECTRICAL CONNECTIONS.
  8. TEST LIGHT SIGN.
  9. ATTACH WIRE AND POWER SUPPLY COVERS.
  10. CLEAN SITE OF ALL INSTALLATION DEBRIS.
  11. INSTALLATION TO MEET ALL CODE REQUIREMENTS.

**S.S. MOUNTING HARDWARE CHART**

	MASONRY	WOOD	METAL
3/8" BOLTS THRU WALL	*	*	*
3/8" LAGS W/SHIELDS	*		
3/8" LAG BOLTS		*	
3/8" TOGGLE BOLTS			*

DIMENSIONS ON THIS DRAWING ARE DISPLAYED IN ENGLISH UNITS FOLLOWED BY METRIC UNITS IN BRACKETS. ALL METRIC UNITS HAVE BEEN ROUNDED TO THE NEAREST WHOLE MILLIMETER.

CONSTRUCTION & INSTALLATION OF CHANNEL LETTERS SHALL CONFORM TO ALL UL, NEC, CSA AND LOCAL CODES

POUNCE PATTERN SHALL BE SUPPLIED BY LETTERSET MANUFACTURER.

**GRATES AND WEIGHTS**  
AREA: 22.0 SQ FT (2.1 SQ METERS)  
ESTIMATED CRATED VOLUME: 36.6 CUBIC FT (1.0 CUBIC M)  
ESTIMATED CRATED WEIGHT: 111 LBS (50.3 kg)  
ESTIMATED UNCRATED WEIGHT: 75 LBS (34.0 kg)

**SIGN ELECTRICAL INFORMATION**  
LEDs: (43) GOQ 3 LED  
LED POWER SUPPLY: (1) MEANWELL LPV-60-12  
TOTAL CONNECTION LOAD: 1.2A @ 120V  
CIRCUITS REQUIRED: (1) 20 AMP  
ALL ELECTRICAL COMPONENTS TO BE UL LISTED  
GROUNDING PER UL AND NEC SPECIFICATIONS

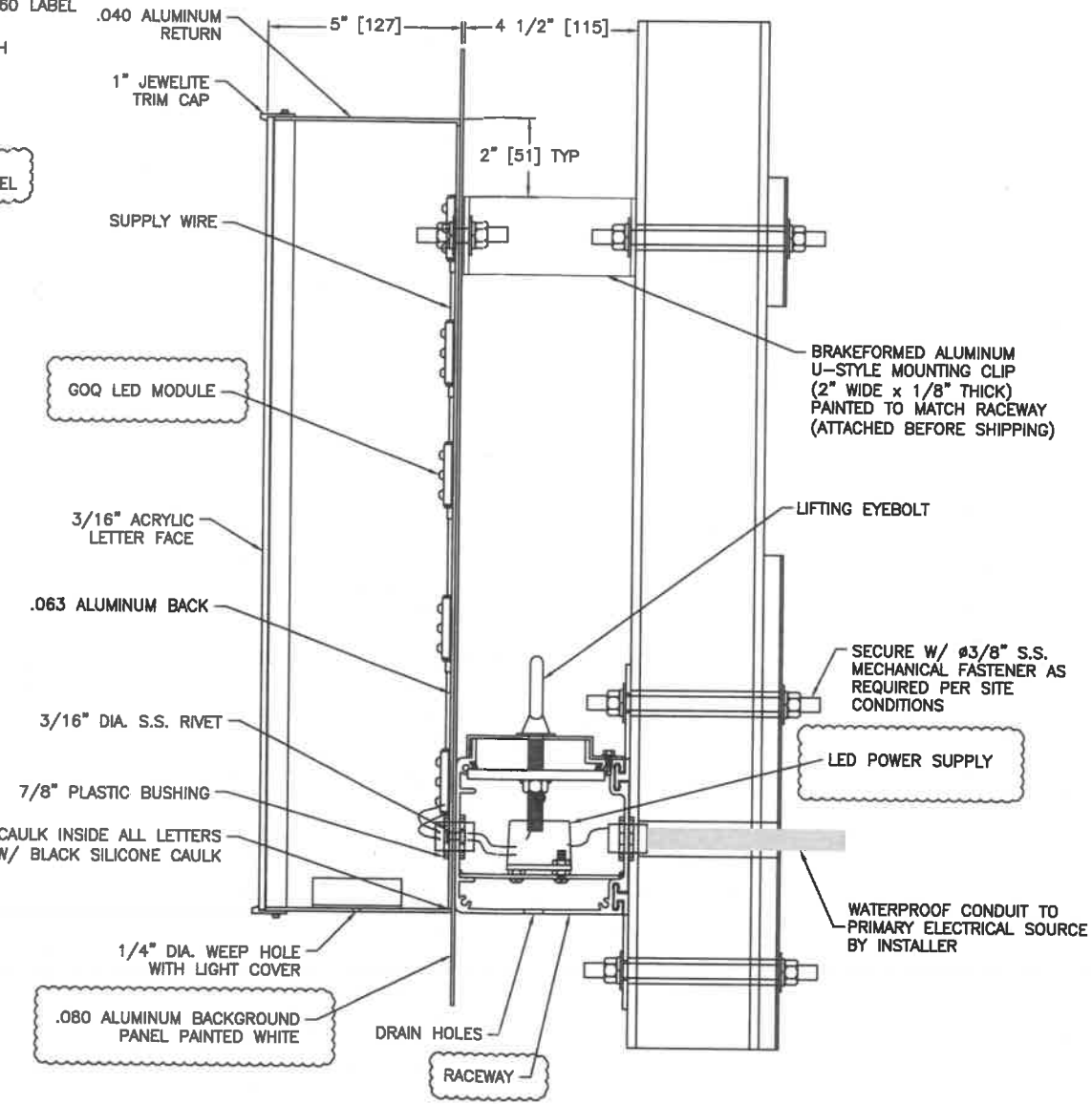

LETTER SECTION DETAIL

**CRICKET CR-FL-24B-BP-R (INSTALL)**  
**24" BLACK FACE-LIT CHANNEL LETTERS ON RACEWAY W/ BACKGROUND PANEL**

**principle**

Principle Group  
2035 Lakeside Centre Way  
Suite 250  
Knoxville, TN 37922  
Main: 865.692.4058  
Toll-free: 877.692.4058  
www.principleglobal.com

The following document is for design intent purposes only and is the intellectual property of Principle Group. It shall not be reproduced and/or distributed for any purpose without prior written approval. The manufacturer shall be responsible for all structural, electrical, mechanical, and foundation engineering. These documents were not produced under an engineering services agreement.

Rev	Date	Initials	Description of change
D	8-1-16	JLS	CHANGED BACKGROUND PANEL THICKNESS FROM .125 TO .080 ALUMINUM, CHANGED RACEWAY SPEC TO EASTERN METAL SUPPLY 4-1/2"x4-1/2"
C	4-21-16	JLS	CHANGED ELECTRICAL SPECS TO GOQ
B	11-24-14	JLS	CHANGED LOCATION OF MOUNTING HOLES TO MATCH ACROSS EACH LETTER VERSION
A	9-23-14	JLS	REVISED LETTER SECTION DETAIL, ADDED CRATES & WEIGHTS, ELECTRICAL INFO
RTP	6-19-14	JHP	DRAWING CHECKED & APPROVED

**principle** Latest Revision: **D**

Drawing by: JLS Date: 06/16/2014

Description: 24" BLACK FACE-LIT CHANNEL LETTERS ON RACEWAY W/ BACKGROUND

Customer: CRICKET

Sht 1 of 1 Drawing: C093704